

Assessments
4-1-81

Jewell House. map ID 043-01-0134.
2.1149 A.

land val. 137,537
house val. 10,200 rldys 24,484
— note f.p. not working. (sealed)
not indicated on
Zoned B1
DB 86-p. 519

on another card as 1.9613 A
Jewell also owns lot .3739 A. at
13710 Jeff Davis val. 48,600
DB 145-p. 39

Jewell purch. 8.4 acres in 1929 from Sallie Jewell

① and being portion of land conv. to
Wm. K. Rolls by deed of Daniel Hillman

B. 27 p. 417

② + a portion conv. to ^{Rolls sic} [D. Hillman] by deed
of E. J. Foster rec B 26 p. 540
see over > 17 Aug 1867

FOSTER TO ROLLS.

DB 27 p. 417 28 Feb 1870 Daniel Hallman to
Wm Rolls. " a part of Tract Dan'l.

Hallman had purch ~~the tract~~ from John G. Horner"
" Roll's house is mentioned.

as a landmark. Rolls already owned some land?

2A 2R 16 po. - 478.

Jewell house

Check for James Foster to Ely. Foster pre 1867.
both wills + deeds. NOTHING.

James Foster died before 1806. check there.
1800 ~~WB~~ B. H. p. 408. Inv. WB. H. p. 469

mantel architectural opening
moulded shelf
recessed rounded moulded

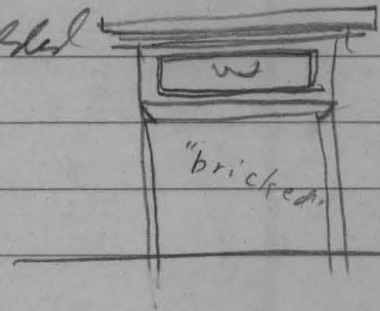

windy enclosed stair

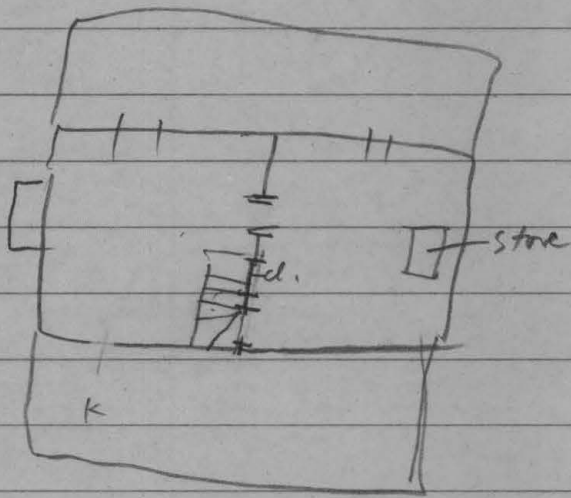

window 2/2
plain trim
under stair paneling
wood partition between 2
rooms downstairs

2 1-story enclosed porches

walls 8" thick,

21 Jun 1972

Mr. Jewell.

B. F. Jewell, Jr. ✓
P.O. Box 304
Woodbridge, Va.
22194
1237 Easy St.

2 1/2 acres

commercial
1967
\$ 200,000 -
assessment

Wm. H. Rollins, bldr.
- 1858 uncle.

taxes 1950 54.00 4 1/2 A

Mr Jewell
came to me in 1912

31 acres in 1930s
US 1 built in 1928

looks over Manumass Creek.
manumass mill
mill race
see bridge on Easy St.

ext. cover = plain wood
siding + channel siding

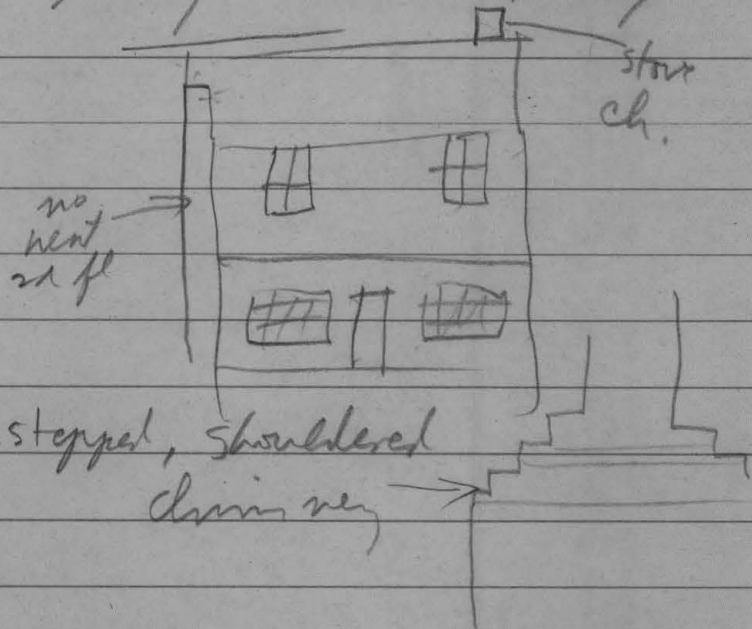
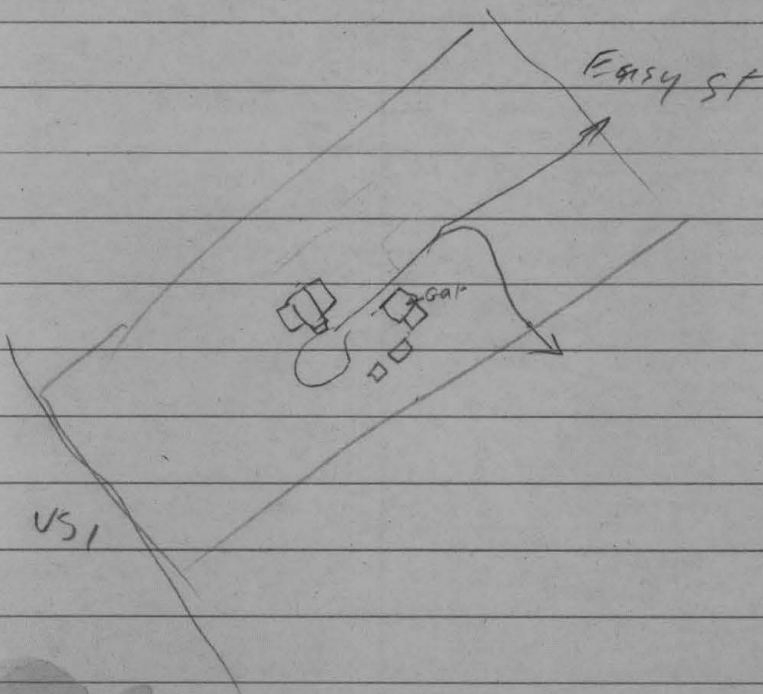

library.

"He watched changes
from His Doorstep."
by Marilyn Muse

P. News - 21 Jun 1972
Mr Jewell.

Benjamin Franklin Jewell ✓

farm belonged to Jewell's uncle William Polls

Jewell came as a boy of 12 in 1910 or 12

Jewell's farm. land nearby in Smokehouse Rd.

attended 1-room school where Cope Ford is now.

home made from logs cut on the farm.

cost 250.

2 new wwp since 1858.

Jewell added front + back porch + kitchen

got electricity in 1940s. new bathroom in
1950s.

son Alford lives w/him.

daughter is Mrs. Va. Taylor on Blackburn Rd.

ret from Navy Powder Factory Indianhead Md.
in 1958

Taxes 3,000 per yr. inst. 500% since 1960
in 10 yrs.